Ludwig van Beethoven

Symphony No. 1 in C Major, Op. 21
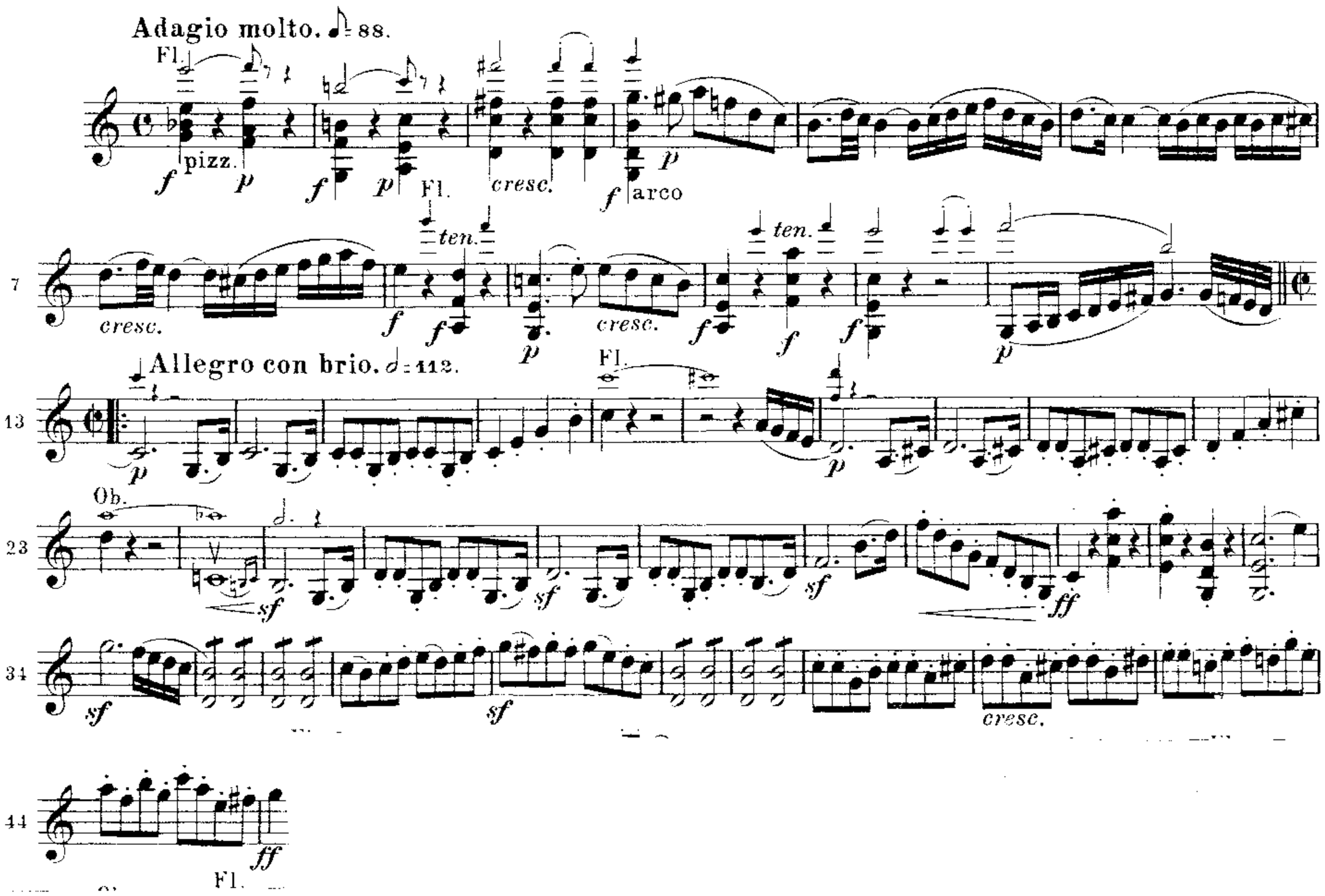
VIOLINO I.